

PLAT OF SURVEY



Engineers • Land Surveyors • Environmental Scientists
801 MAIN STREET MUKWONAGO, WISCONSIN 53149 (262)363-2004

FOR: G & S BUILDERS

DATE: MAY 31, 2002

DESCRIPTION: LOTS 4, 5 AND 6 BLOCK 1 OF NORTH LAKE EVERGREEN PARK
SUBDIVISION: A SUBDIVISION LOCATED IN THE SOUTH EAST $\frac{1}{4}$ OF
SECTION 5, TOWNSHIP 3 NORTH, RANGE 16 EAST, TOWN OF
SUGAR CREEK, WALWORTH COUNTY, WISCONSIN

LEGEND

●	1" IRON PIPE FOUND
■	TOP OF SET HUB AT 10' OFFSETS
* 98.16	EXISTING GROUND ELEVATION
* 89.92	

CL SHOREWOOD DR.

SCALE 1" = 30'

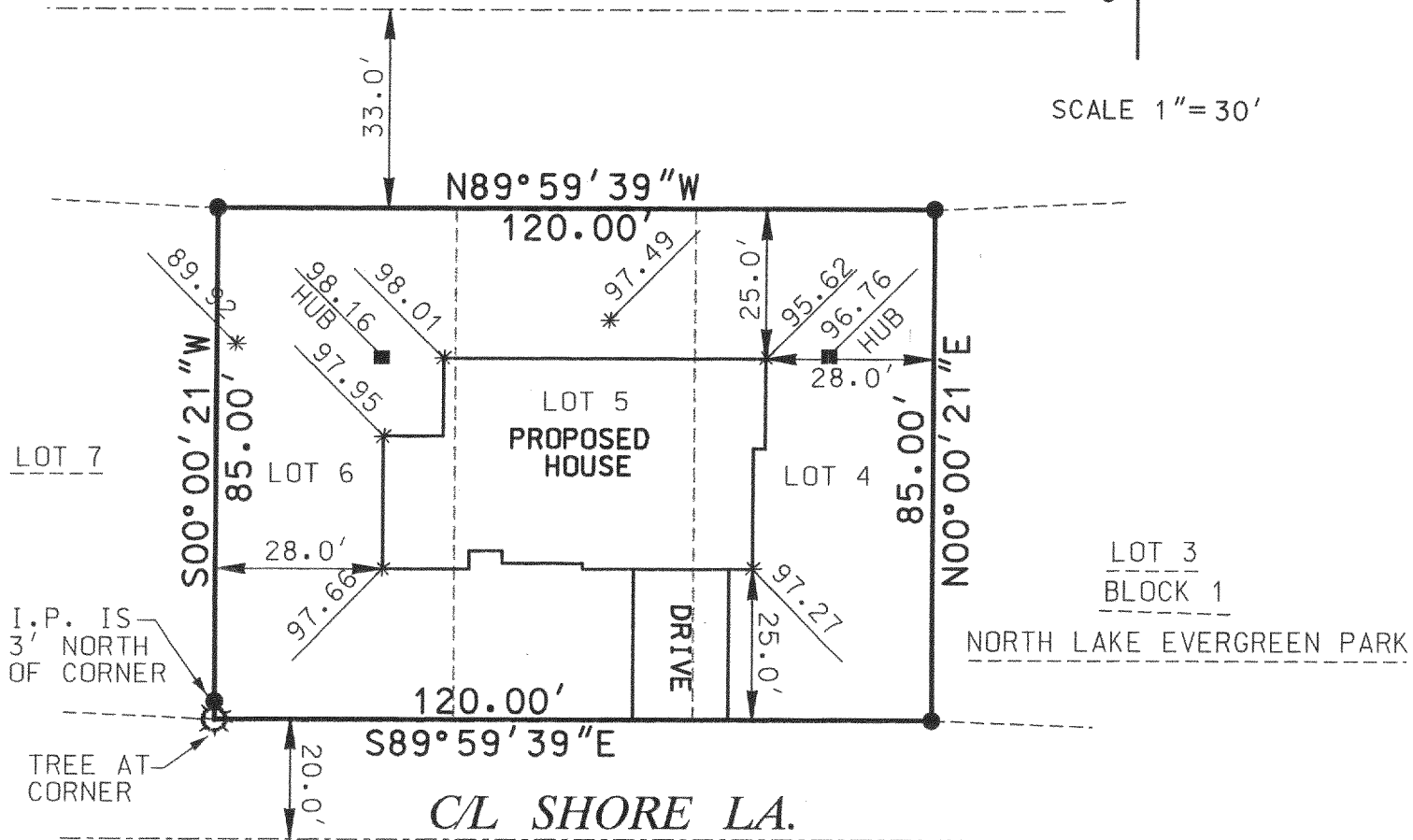

THE ABOVE MAP IS A TRUE REPRESENTATION THEREOF AND SHOWS THE SIZE AND LOCATION OF ALL THE PROPERTY, EXTERIOR BOUNDARIES, THE LOCATION OF ALL VISIBLE BOUNDARY FENCES, APPARENT EASEMENTS, ROADWAYS AND VISIBLE ENCROACHMENTS, IF ANY.

THIS SURVEY IS MADE FOR THE USE OF THE PRESENT OWNERS OF THE PROPERTY, AND ALSO THOSE WHO PURCHASE, MORTGAGE OR GUARANTEE TITLE THERE TO WITHIN ONE (1) YEAR FROM DATE HERETO.

THIS IS ORIGINAL
PRINT ONLY IF
SEAL IS IMPRINTED
IN RED

BRADFORD L. SPENCER, R.L.S. 2069
RSV#02186

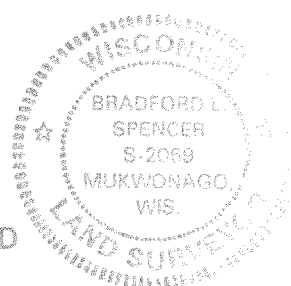
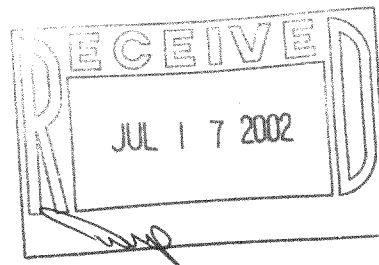

316-1375